

REVISED PLAN SHOWING THE PROPOSED RESIDENTIAL BUILDING AT T.S. No.24, BLOCK No.22, VELACHERY MAIN ROAD, VELACHERY VILLAGE, MADRAS-42.
CORPORATION DIVISION No. 148 (scale 1:100)

RSHERI No. 1/3
C.No. 23/12/24/1/23
Asst. 23 183 23
Scrutiny
P.A. 23/2
PLAN
A.P. D.P.



JOINERIES

D DOOR	100 X 1 98
D1 DOOR	0 91 X 1 98
D2 DOOR	0 76 X 1 98
W WINDOW	1 37 X 1 22
W1 WINDOW	1 37 X 0 91
V VENTILATOR	0 61 X 0 76
O ARCH OPEN	0 91 X 1 98
J R C C JALLY	0 91 X 0 91

REFERENCE

PROPOSED	[Symbol]
ROAD LIMIT	[Symbol]
SITE BOUNDARY	[Symbol]

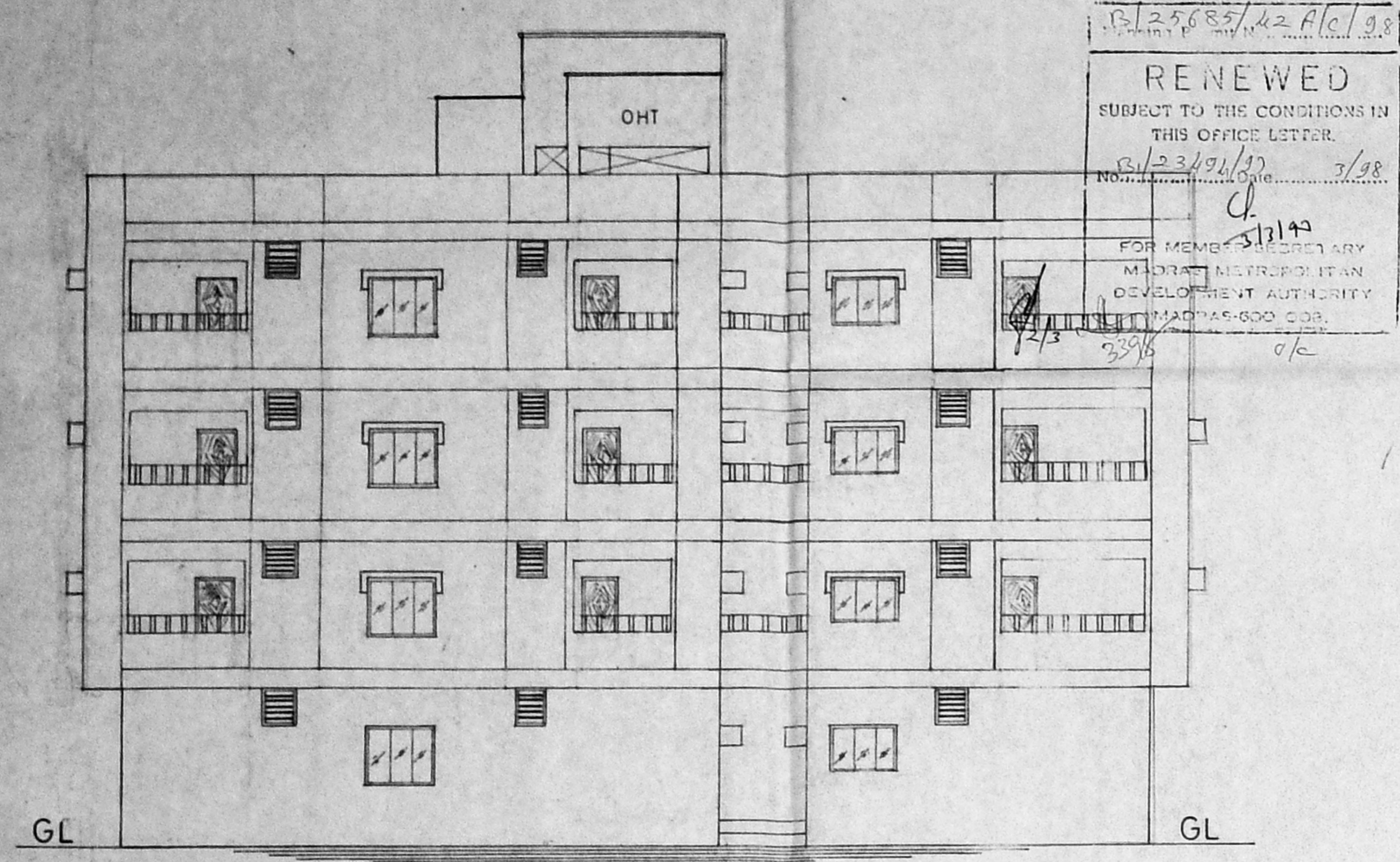

ELEVATION
BLOCK 'A'

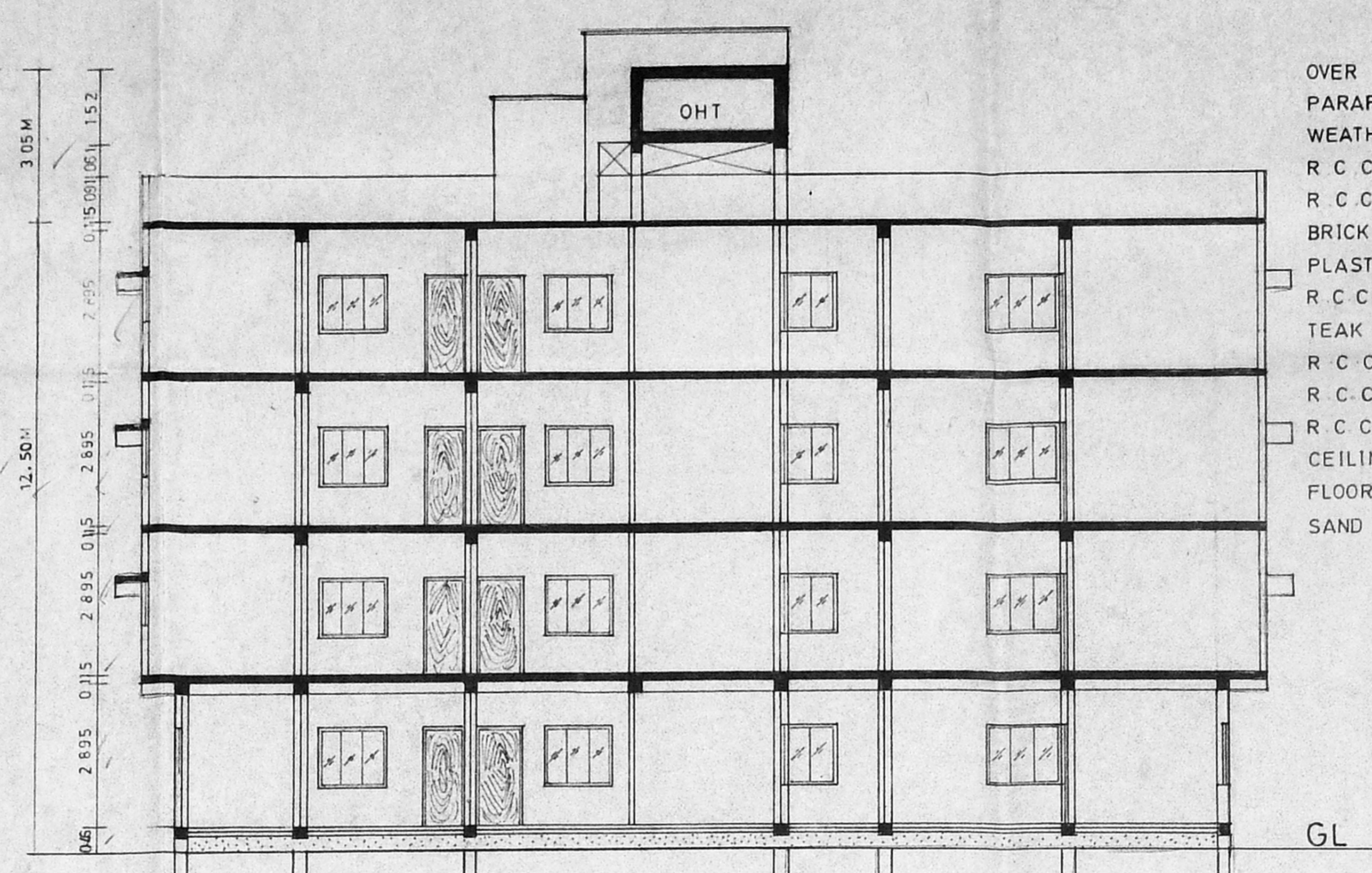

SECTION ON XX
BLOCK 'A'

- OVER HEAD TANK SCIENTIFICALLY CLOSED
- PARAPET WALL IN CM 1:3
- WEATHERING COURSE IN BRICK JELLY CON.
- R C C LINTEL IN CC 1:2:4
- R C C SUNSHADE IN CC 1:2:4
- BRICK WORK IN CM 1:5
- PLASTERING IN CM 1:5
- R C C BEAM IN CC 1:2:4
- TEAK WOOD DOOR & ALUMINIUM WINDOWS
- R C C POST IN BALCONY
- R C C SLAB IN CC 1:2:4
- R C C COLUMN IN CC 1:2:4
- CEILING PLASTERING IN CM 1:3
- FLOORING IN C.C 1:4:8
- SAND FILLING

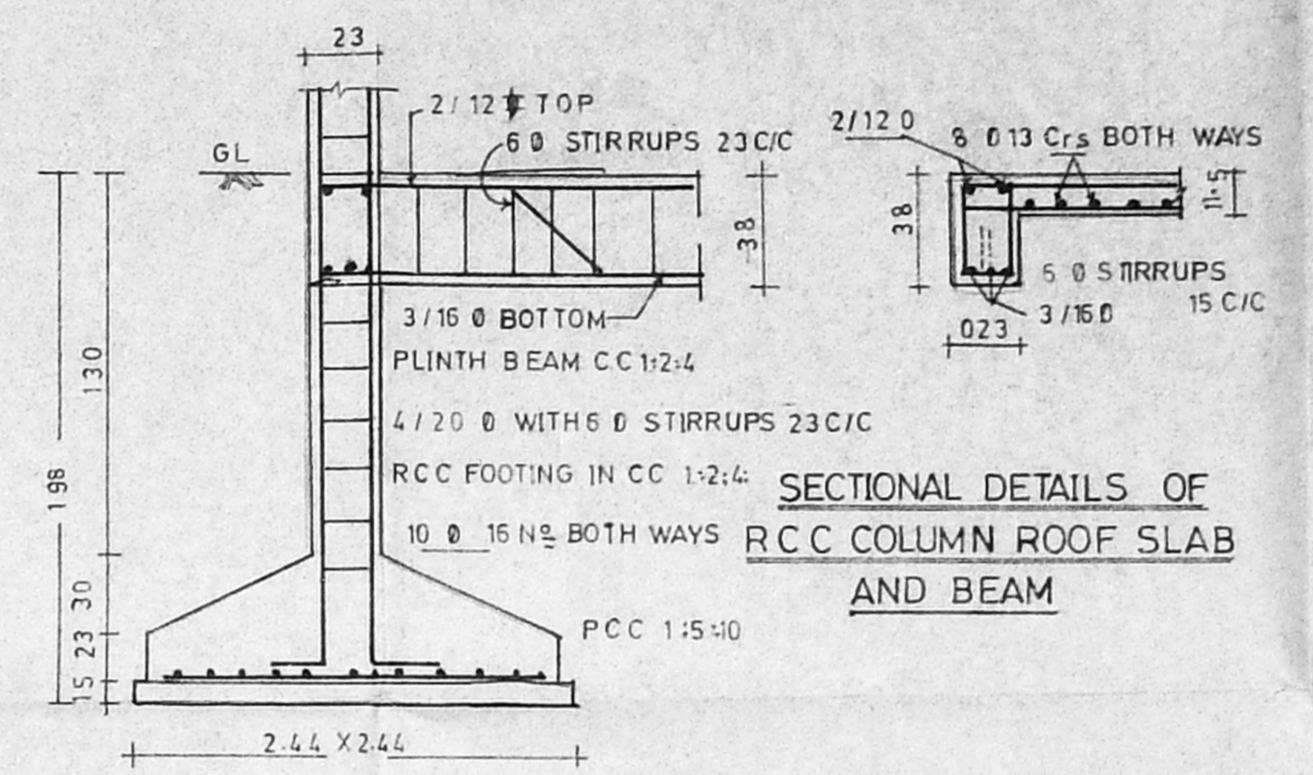
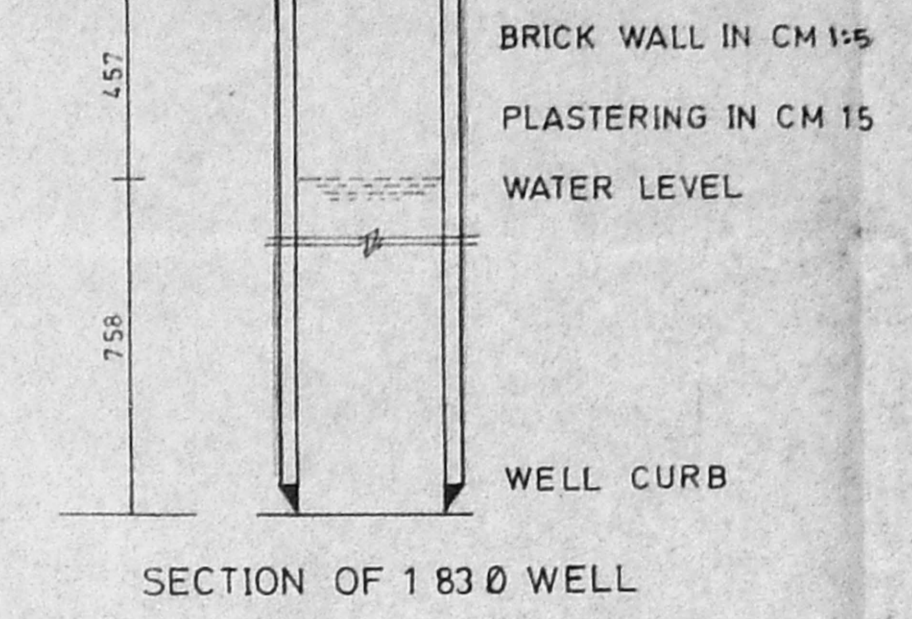

OWNER'S SIGNATURE

P.C. GOWRI SHANKAR, B.E.
Civil Engineer
Class-I, Licensed Surveyor No. ...
Corporation of Madras
Off: 13/1, Govindan, Road,
[Near Srinivasa Theatre]
West Mambalam, MADRAS-43
LICENSED SURVEYOR

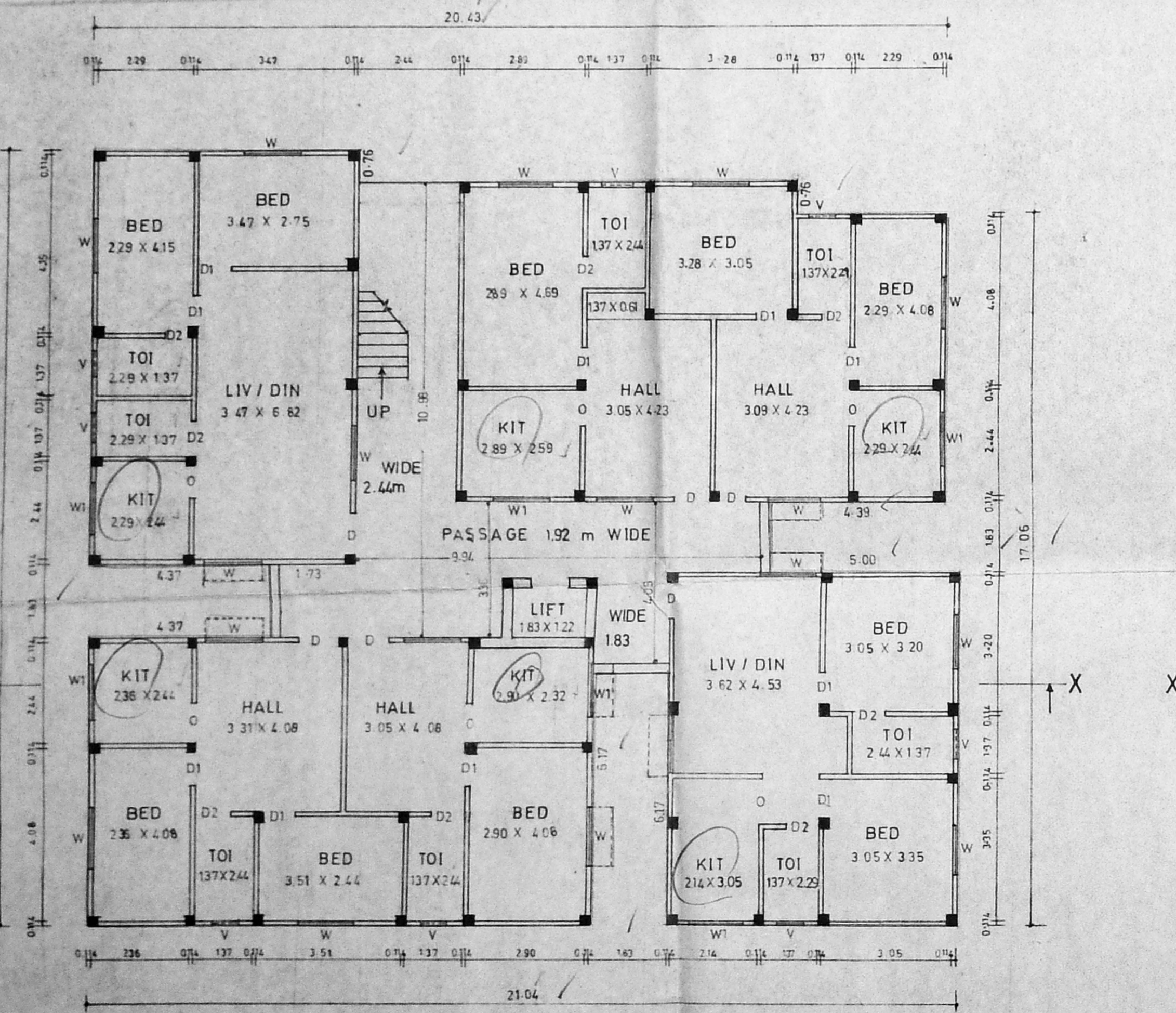

GROUND FLOOR PLAN BLOCK 'A'

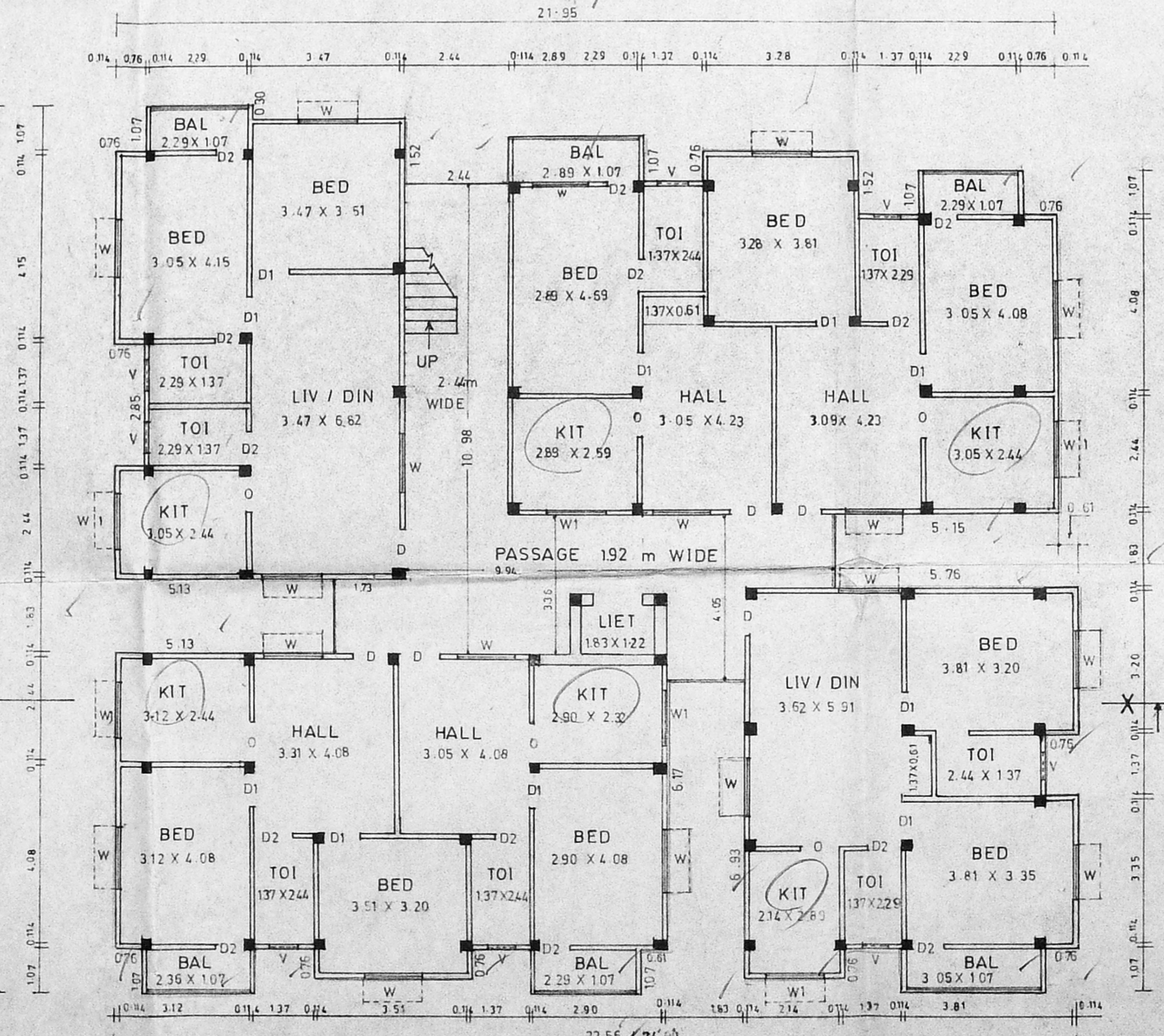

FIRST, SECOND, THIRD FLOOR PLAN BLOCK 'A'

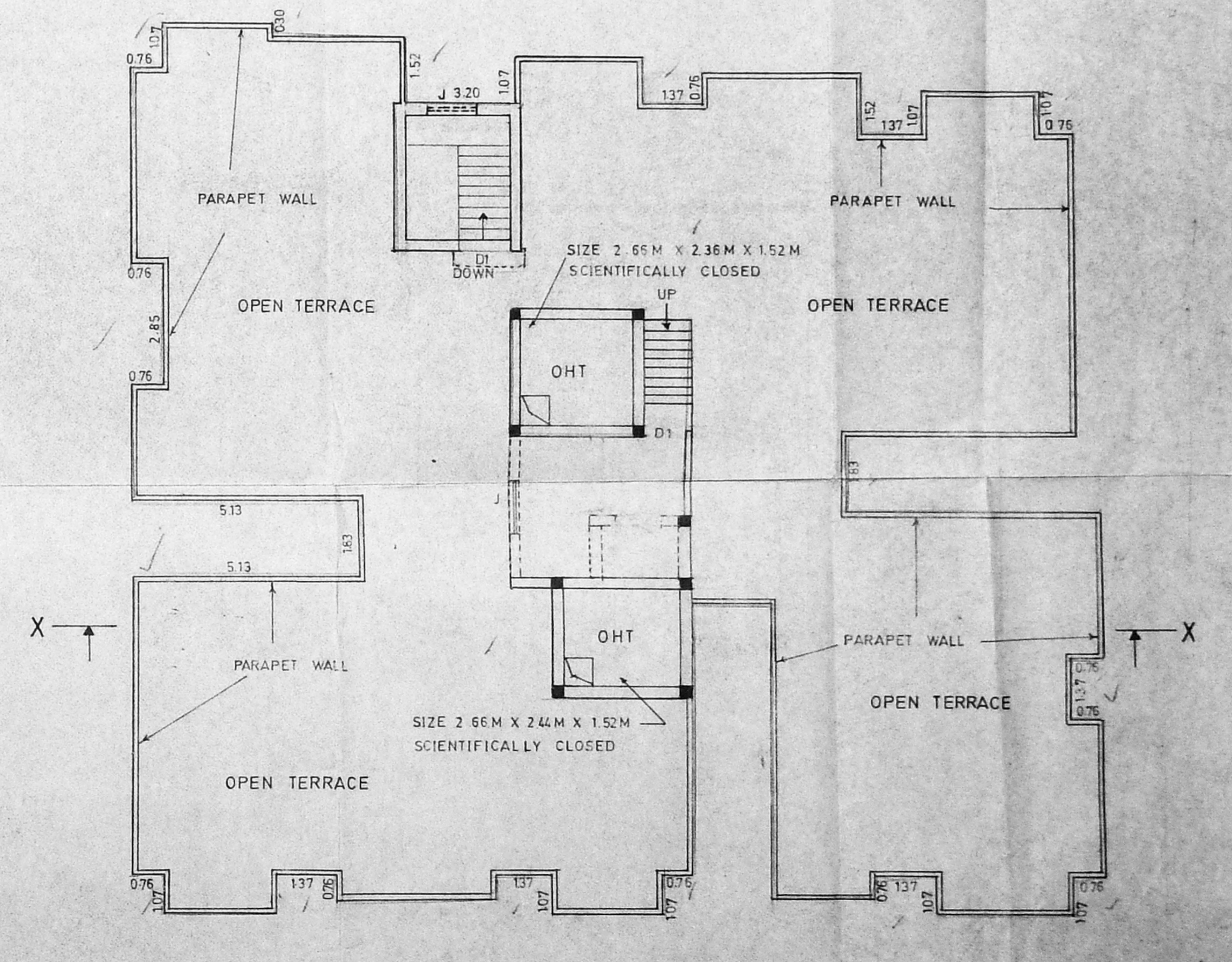

TERRACE PLAN BLOCK 'A'

REVISED PLAN SHOWING THE PROPOSED RESIDENTIAL BUILDING AT T.S. No. 24, BLOCK No. 22, VELACHERY MAIN ROAD, VELACHERY VILLAGE, MADRAS - 42.
CORPORATION DIVISION No. 148 (SCALE: 1:100)

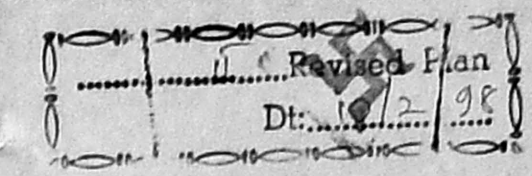

CMDA (B)/PP No. 1
C.No. 234, 94/93
Asst. Surveyor

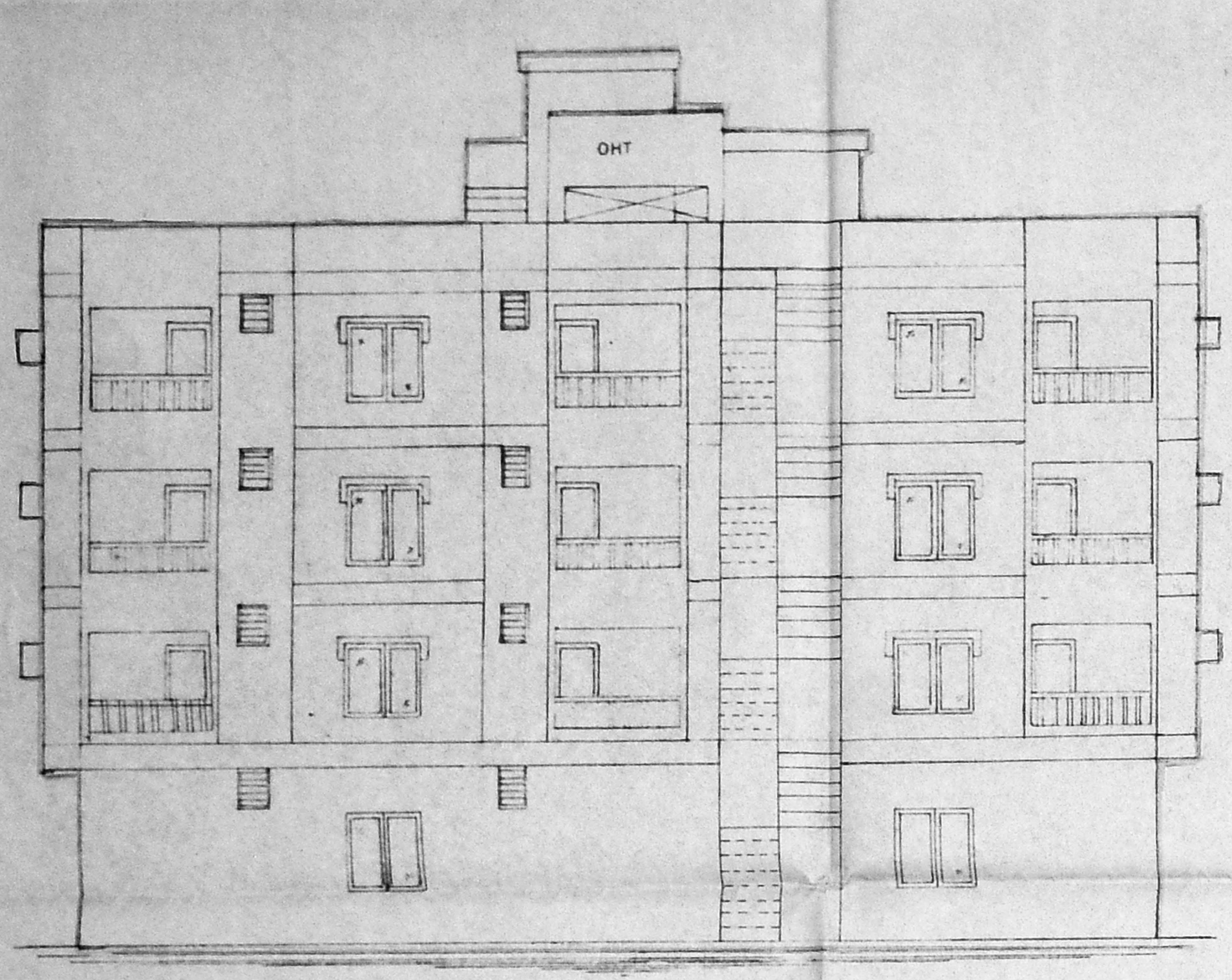
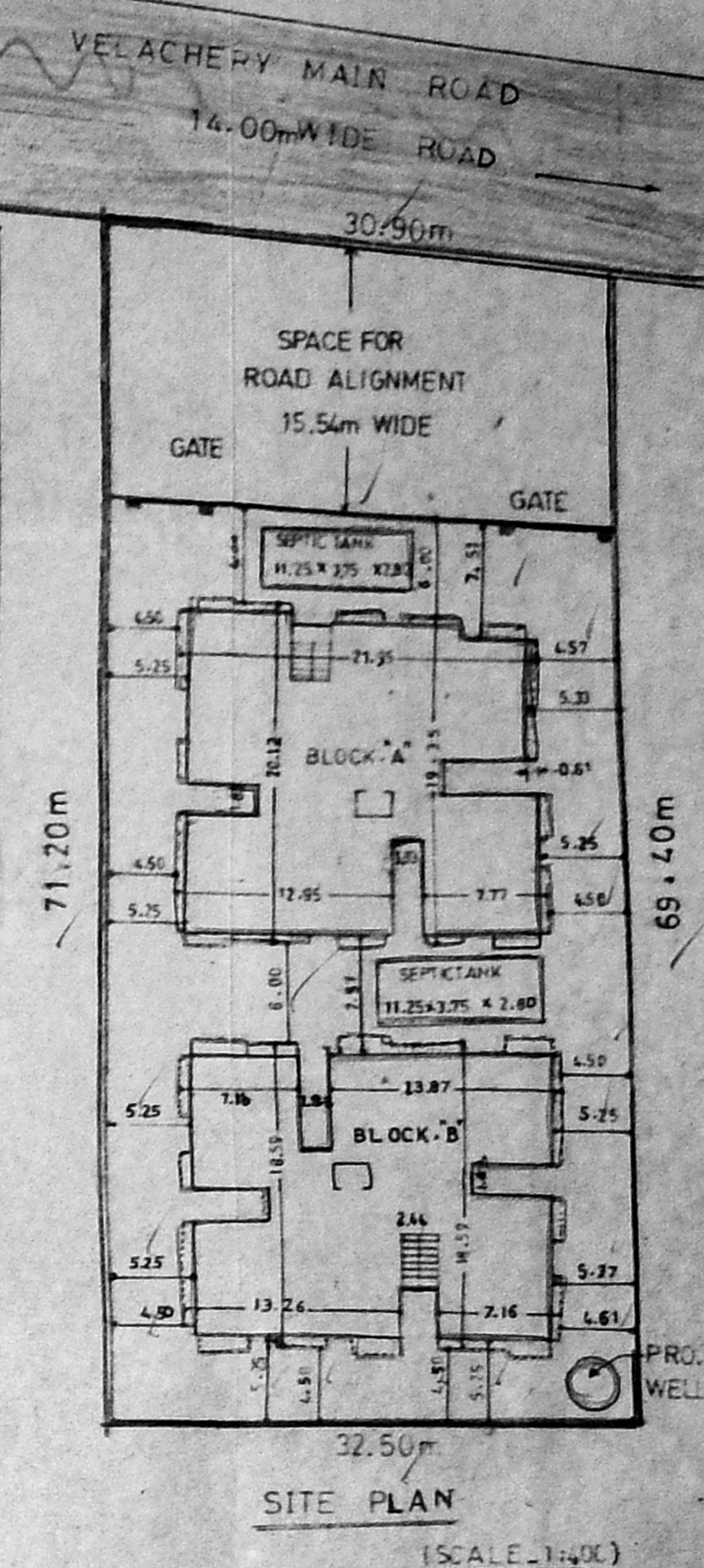
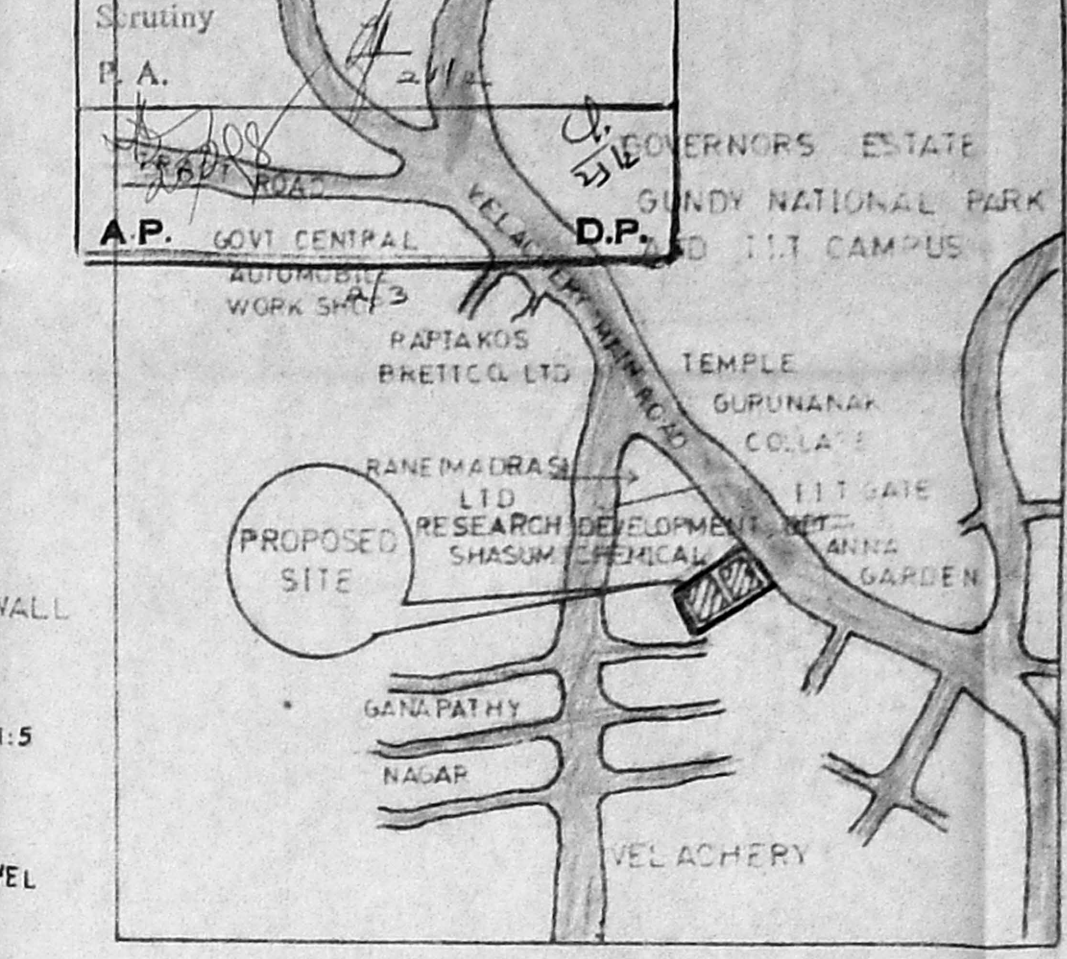

ELEVATION OF BLOCK - B

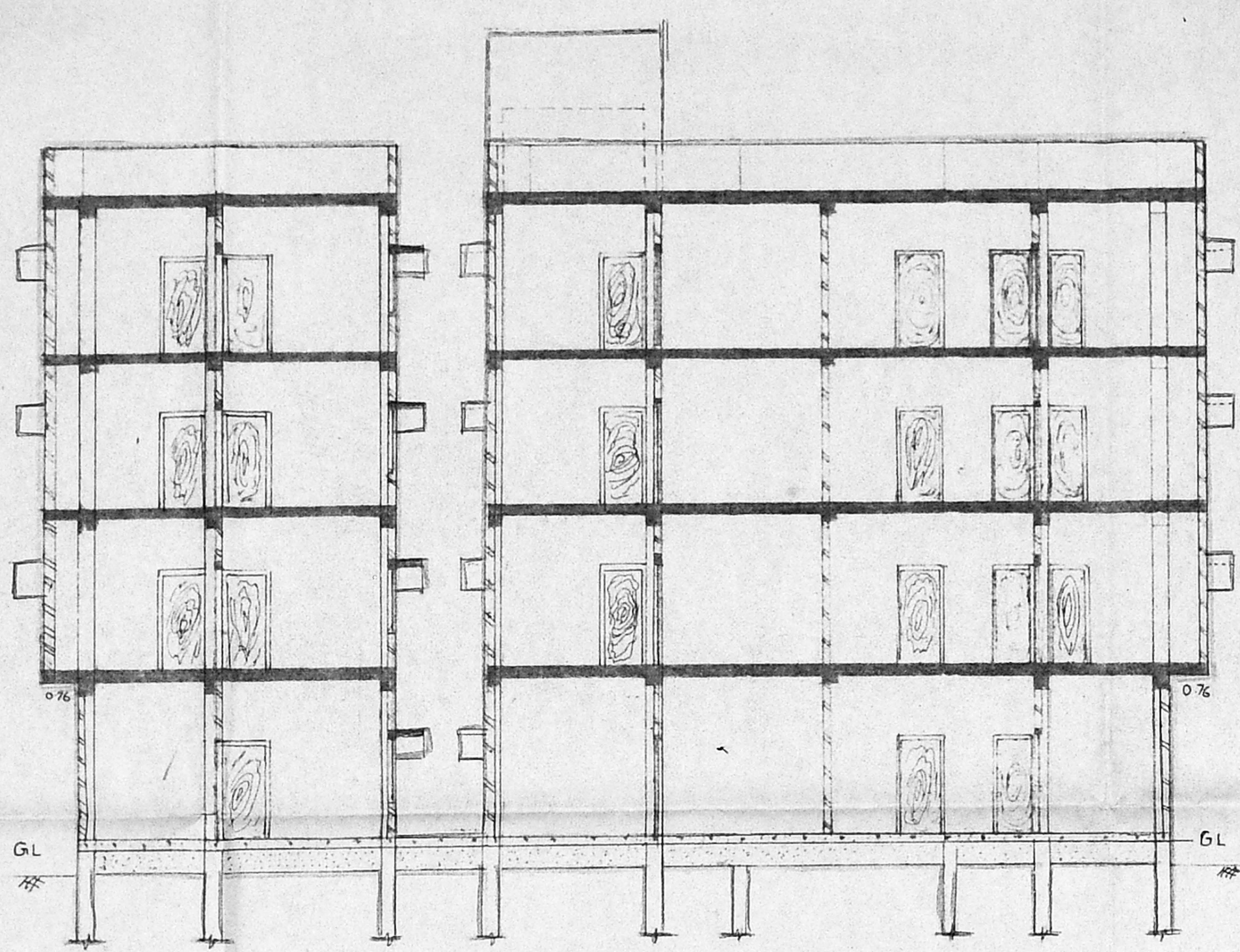

SECTION ON - X - X (BLOCK - B)

OVER HEAD TANK SCIENTIFICALLY CLOSED
PARAPET WALL IN CM 1:3
WEATHERING COURSE IN B.C. CONC.
R.C.C. INTEL IN CC 1:2:4
R.C.C. SUNSHADE CC 1:2:4
B.W. IN CM 1:5
PLASTERING IN CM 1:3
R.C.C. BEAM IN CC 1:2:4
TEAKWOOD DOORS & WINDOW
R.C.C. POST IN BALCONY
P.C. SLAB IN CC 1:2:4
R.C.C. COLUMN CC 1:2:4
CEILING PLASTERING IN CM 1:3
FLOORING IN CC 1:4:8
SAND FILLING

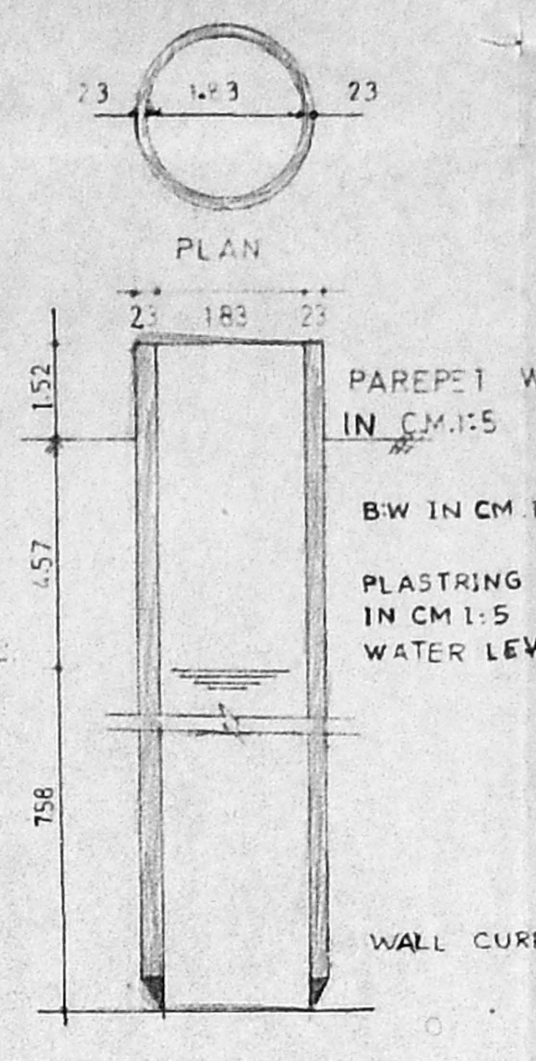

SECTION OF 6.0 Ø WELL

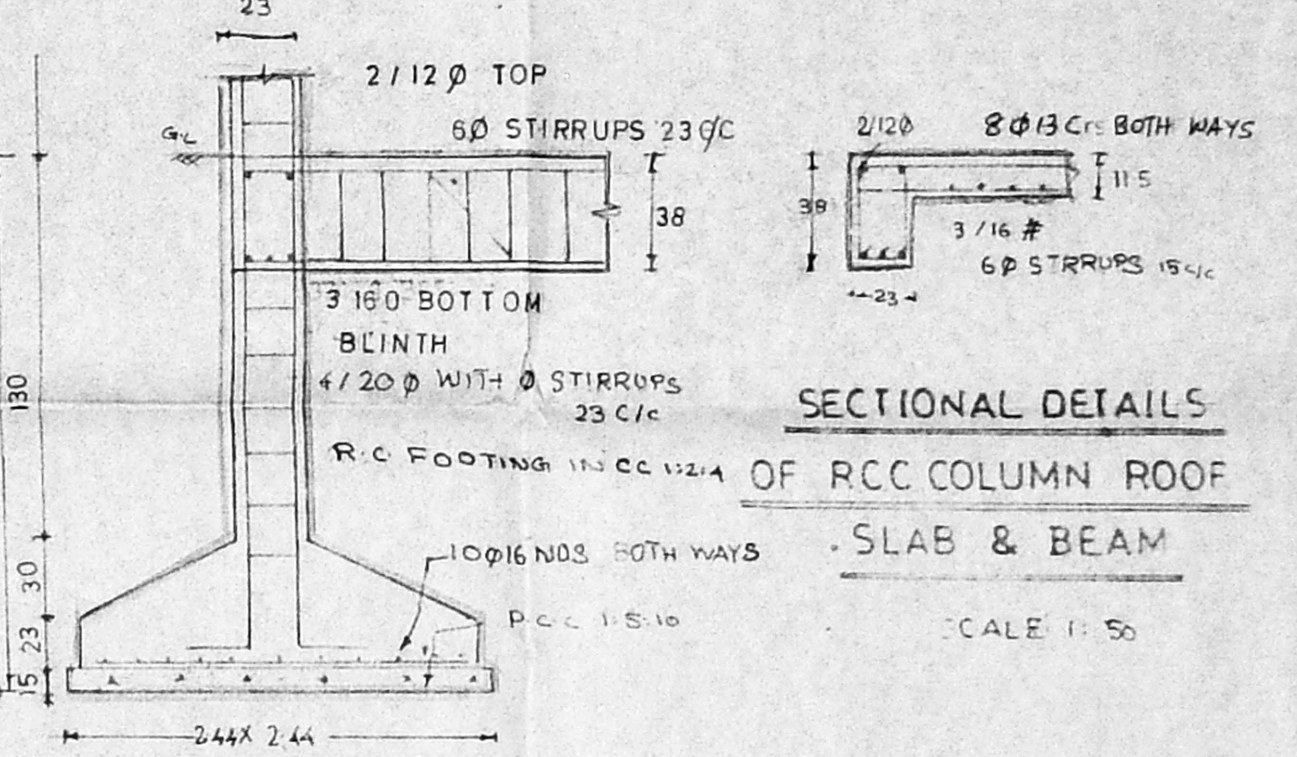

SECTIONAL DETAILS OF RCC COLUMN ROOF SLAB & BEAM

JOINERIES

D-DOOR	1.00 X 1.98
DI-DOOR	0.91 X 1.98
DD-DOOR	0.76 X 1.96
W-WINDOW	1.37 X 1.22
WI-WINDOW	1.37 X 0.91
V-VENTILATOR	0.61 X 0.76
C-ARCH OPEN	0.91 X 1.98
J-R.C. JALLY	0.91 X 0.91

REFERENCES

PROPOSED	[Symbol]
ROAD LIMIT	[Symbol]
BOUNDARY	[Symbol]

OWNERS SIGNATURE

P.C. GOWRI SANKAR, B.E.,
Civil Engineer
Class-I, Licensed Surveyor No. 257
Corporation of Madras
Office: 151, Govindan Road,
[Near Shivappa Theatre]
West Mambalam, MADRAS-33.
LICENSED SURVEYOR

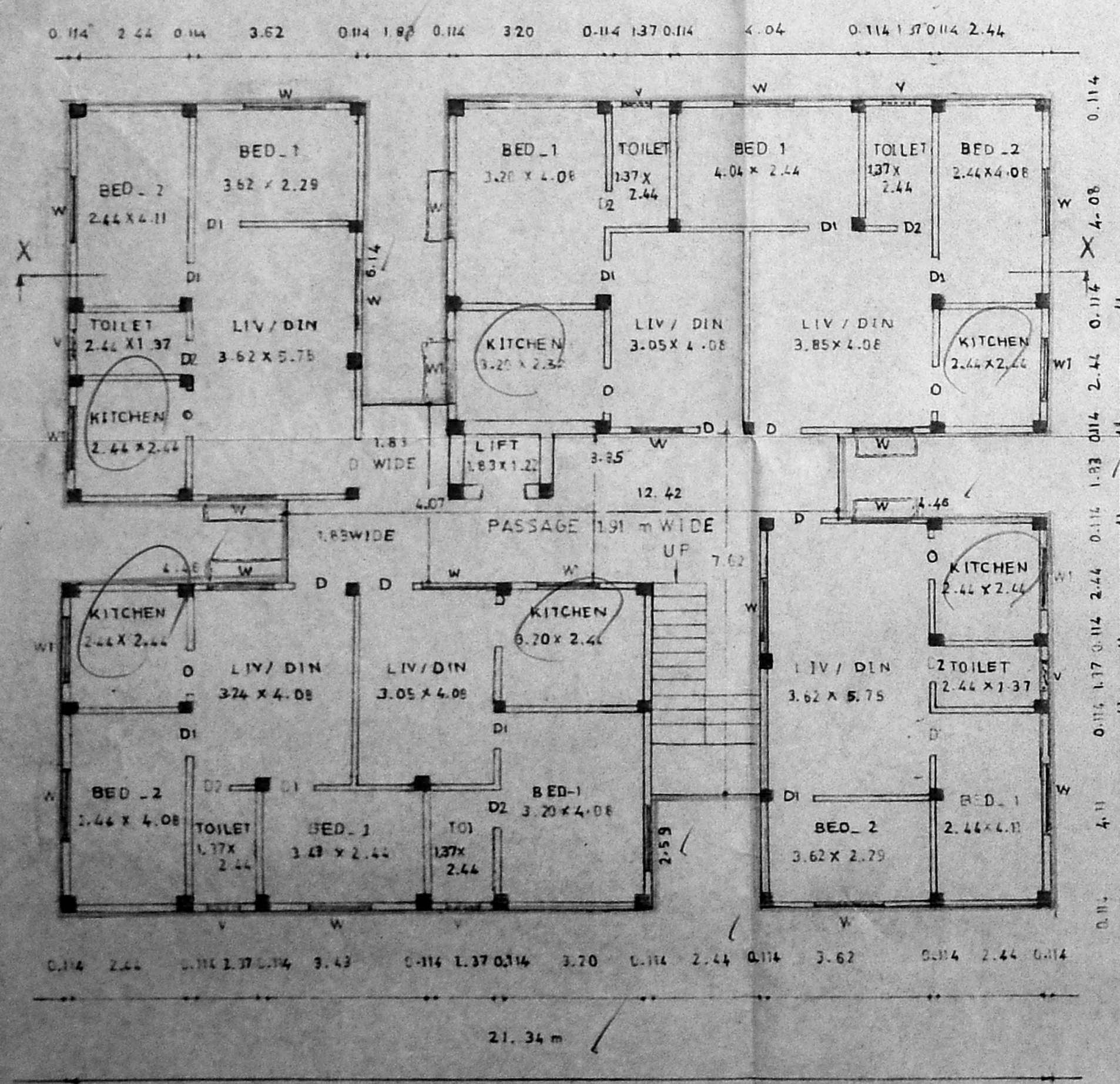

GROUND FLOOR / PLAN BLOCK - B

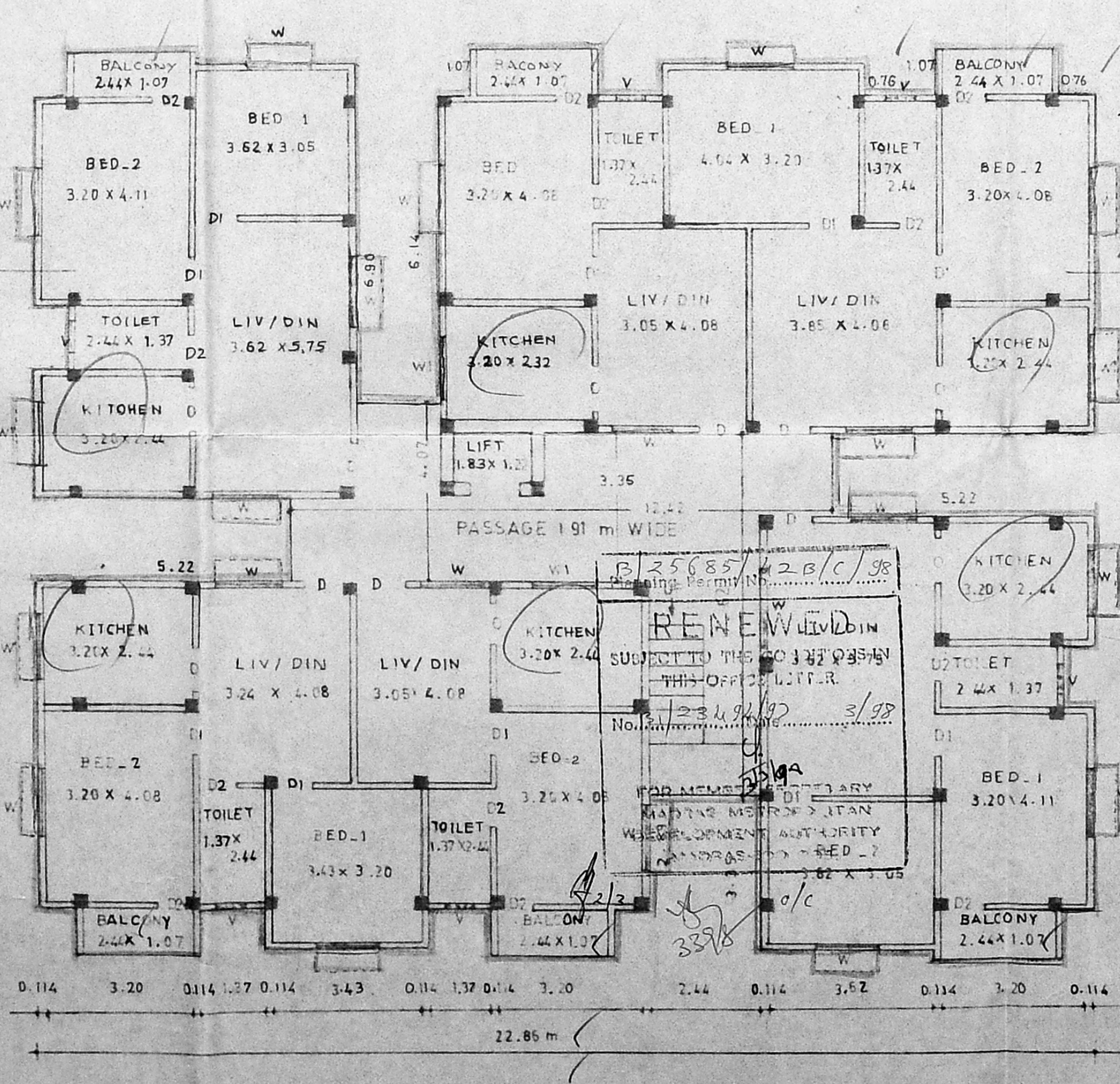

FIRST, SECOND, THIRD FLOOR PLAN BLOCK - B

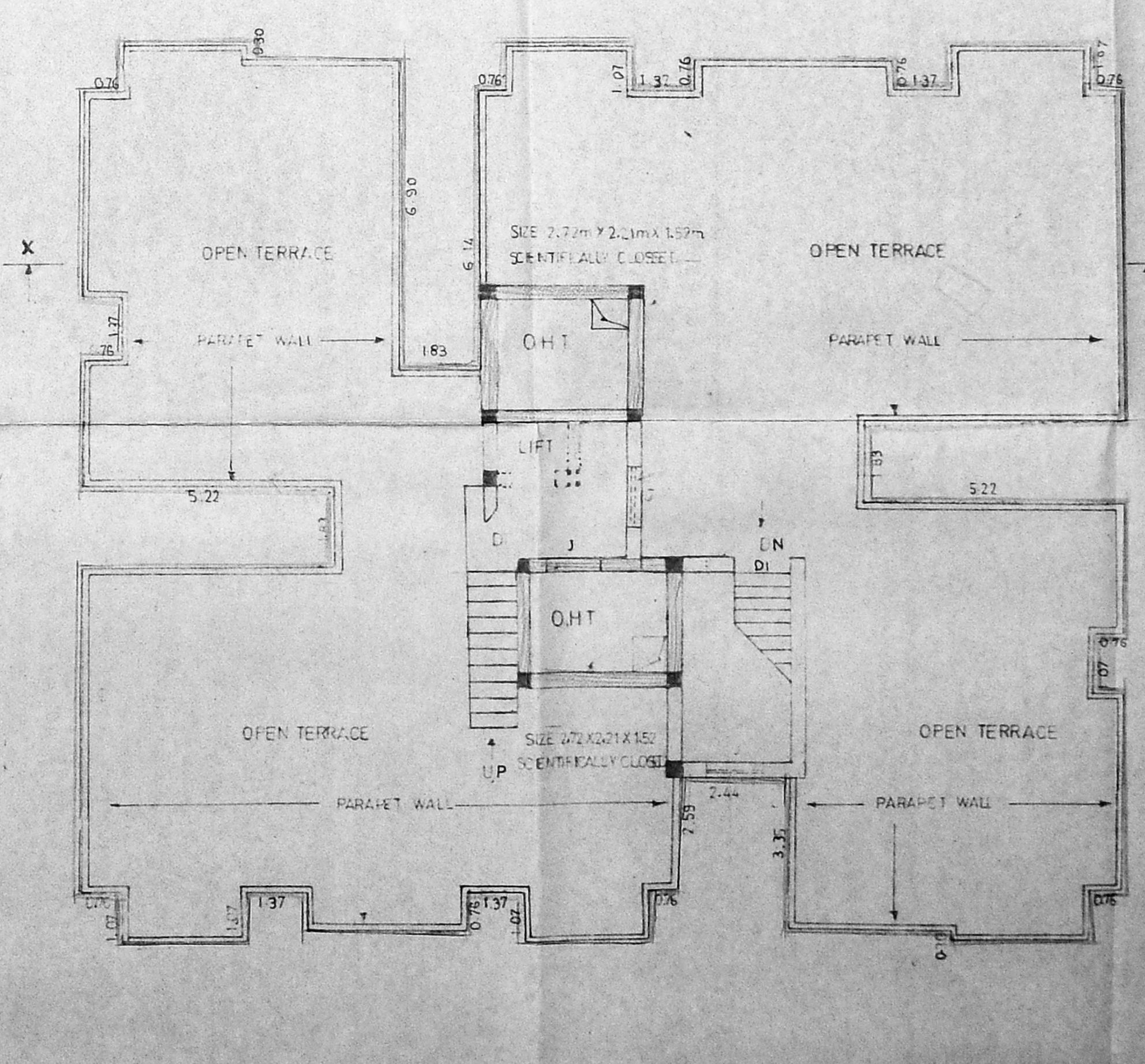

TERRACE PLAN BLOCK - B



PLAN SHOWING THE SEPTIC TANK IN THE PROPOSED RESIDENTIAL BUILDING AT T.S NO. 24, BLOCK NO. 22, VELACHERY MAIN ROAD, VELACHERY VILLAGE MADRAS -600042. (SCALE 1:100)

CMDA (B)/PP No. 1
 C. No. B1/23494/97
 Asst.

Scrutiny
 P.A. 20/2
 A.P. 6/5/2
 D.P.

OWNER SIGNATURE

P.C. GOWRI Srinivasan
 Civil Engineer
 Class-I, Licensed Surveyor No.
 Corporation of Madras
 Off: 15/1, Govindan Road,
 [Near Srinivasa Theatre]
 West Mambalam, MADRAS-33
 LICENSED SURVEYOR

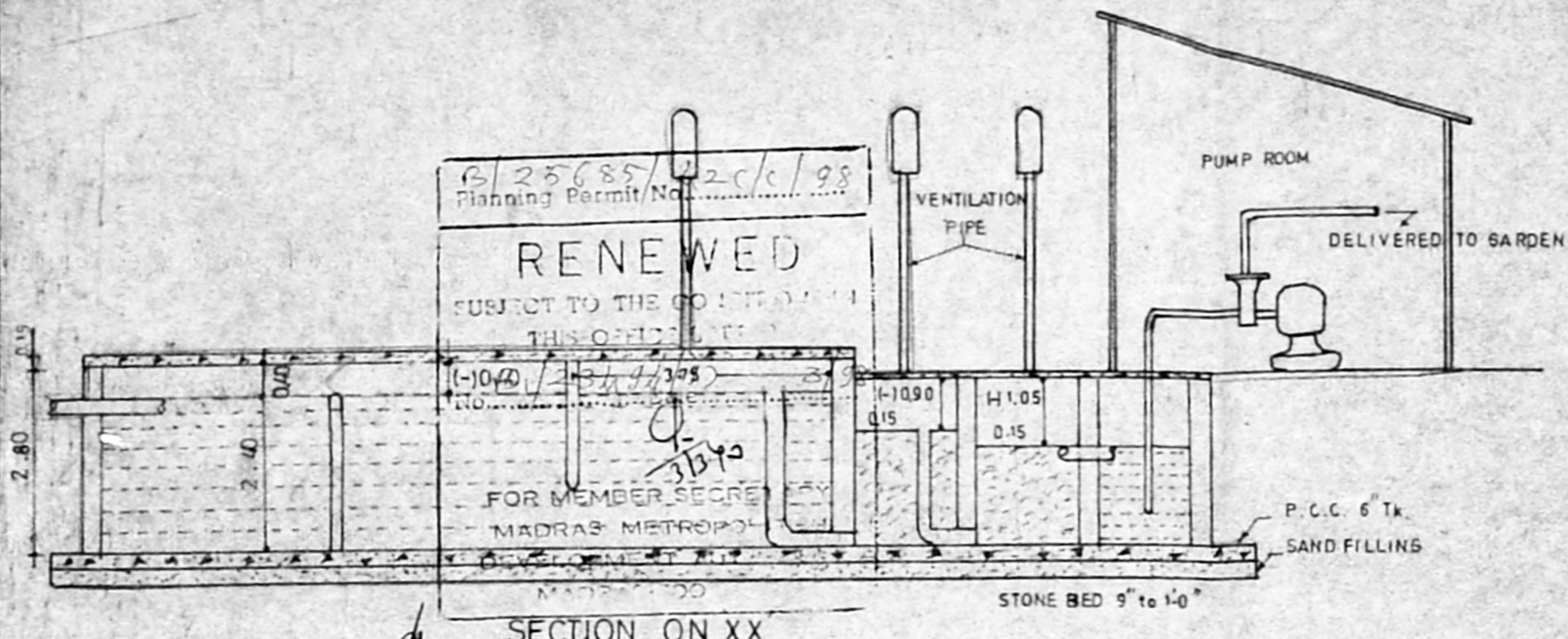

SECTION ON XX

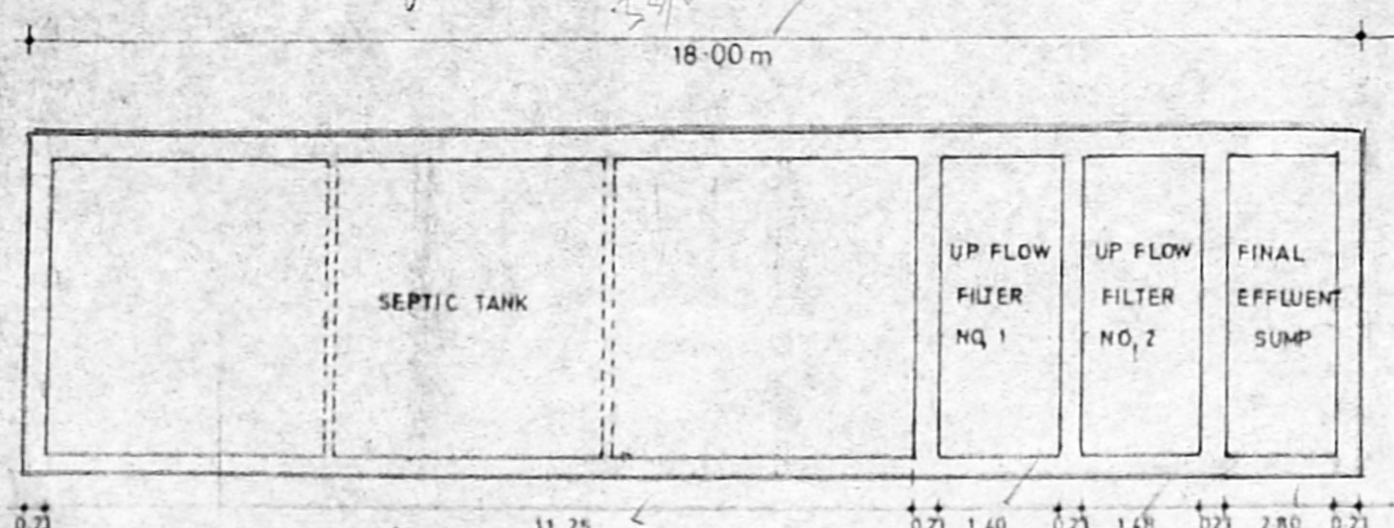

DETAIL OF SEPTIC TANK PLAN